

Dossier CMP Arles : 783

Page/Sheet 1/9

Client / Customer : AIR LIQUIDE AGS GmbH



Engineered System N° :

# 1 RESERVOIR DE STOCKAGE LOX 1800MT

## 1 X 1800MT LOX STORAGE TANK

### ITEM D 62001

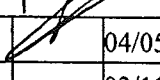
**TUBULURE R3 (DN50)**  
**NOZZLE R3**  
**GAS RETURN**

2		04/05/05	DUPRESSOIR		04/05/05	HULIN		04/05/05	LEBOUCQ		
1		02/11/04	NANTIER		02/11/04	HULIN		02/11/04	LEBOUCQ		
EDITION EDITION N°	REFERENCE CLIENT REF.	DATE	NOM NAME	SIGN.	DATE	NOM NAME	SIGN.	DATE	NOM NAME	SIGN.	ETAT D'AVANC. STATUS
			REDACTEUR DRAWN UP BY		VERIFICATEUR CHECKED BY			APPROBATEUR APPROVED BY			

**ASU No.9 KOSICE**

Classement CMP Arles :

**783-16.R3**

CMP Arles document N°

Ce document est la propriété de CMP Arles. Il ne pourra sans autorisation écrite être utilisé ou communiqué à des tiers, toutes précautions utiles seront prises pour éviter sa divulgation.

This document is the property of the CMP Arles. It may not be used or transmitted to third parties without the written consent of the company.  
All necessary precautions shall be taken to avoid disclosure.

*This document is the property of the CMP Arles. It may not be used or transmitted to third parties without the written consent of the company.*

Dossier CMP Arles : 783

Page/Sheet 3/9

Client / Customer : AIR LIQUIDE AGS GmbH

Engineered System N° :

Rev 0

Plan N° : 783-16.R3

ELEVATION VIEW

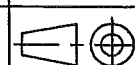

Echelle/Scale  
1/70

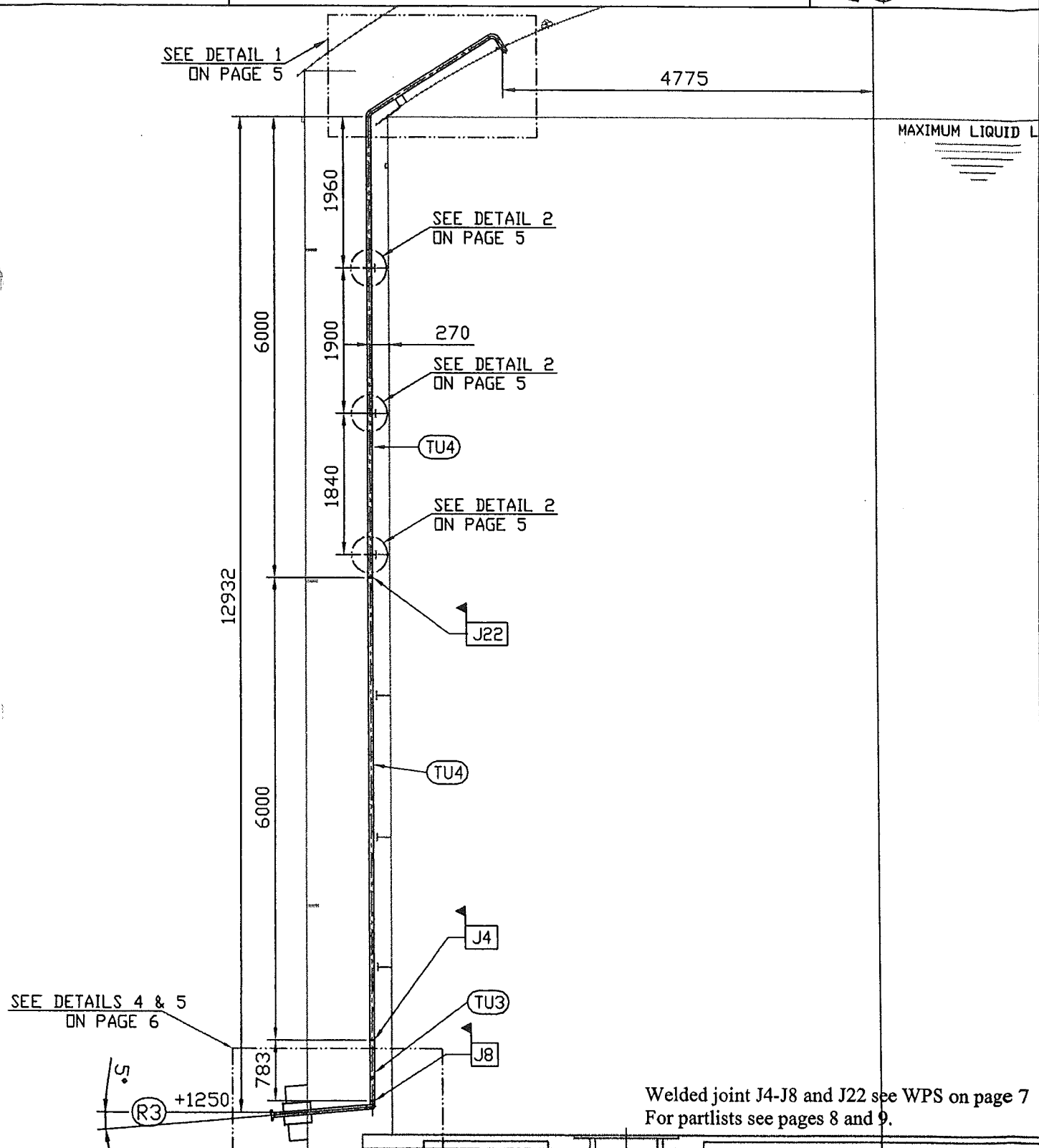

Ce document est la propriété de CMP Arles. Il ne pourra sans autorisation écrite être utilisé ou communiqué à des tiers, toutes précautions utiles seront prises pour éviter sa divulgation.

This document is the property of the CMP Arles. It may not be used or transmitted to third parties without the written consent of the company.  
All necessary precautions shall be taken to avoid disclosure.

Echelle/Scale  
1/40

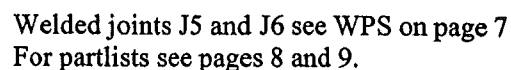

*This document is the property of the CMP Arles. It may not be used or transmitted to third parties without the written consent of the company.  
All necessary precautions shall be taken to avoid disclosure.*

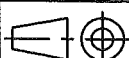
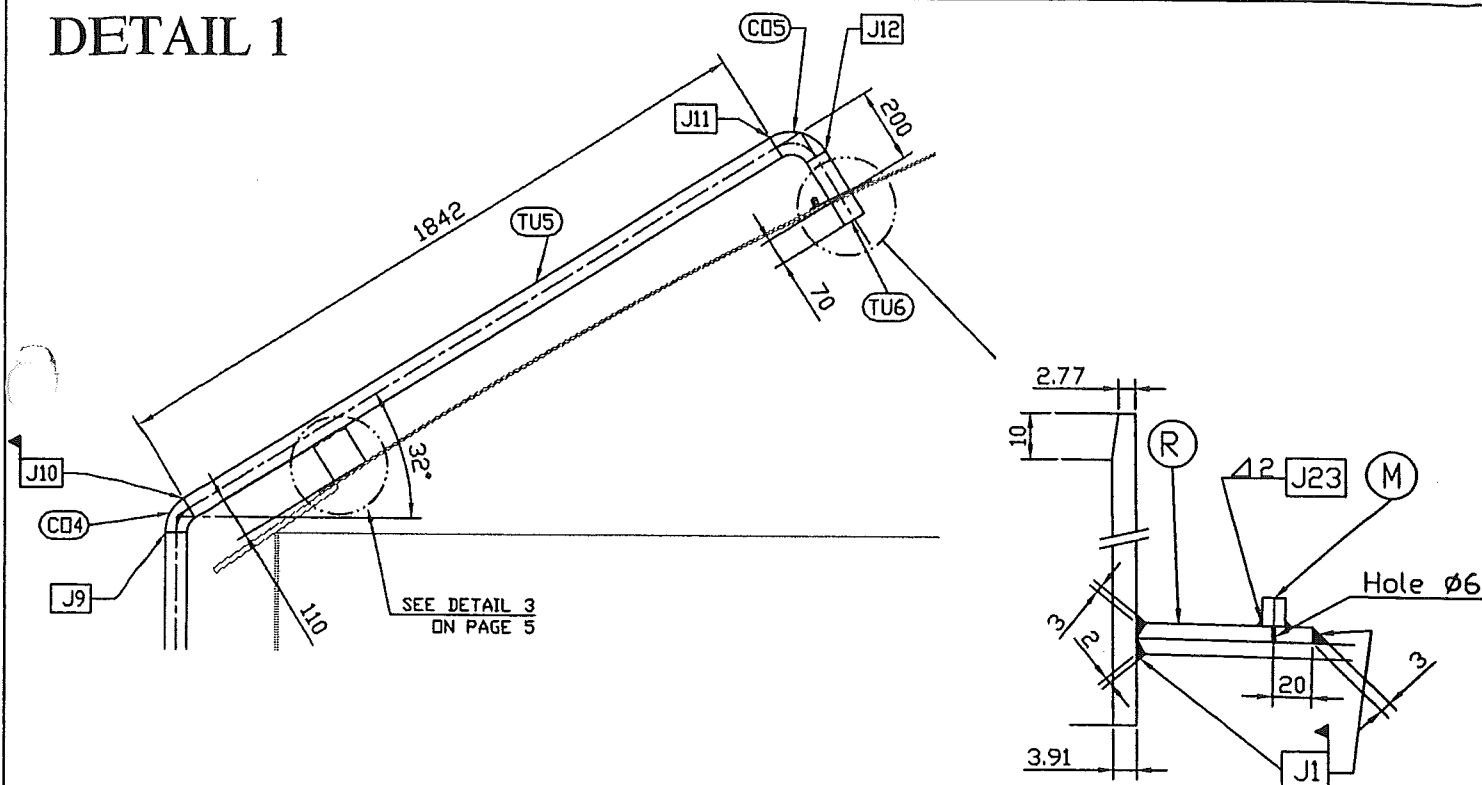
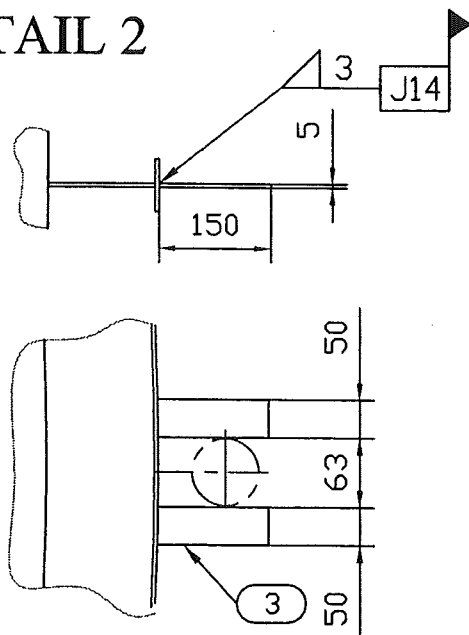
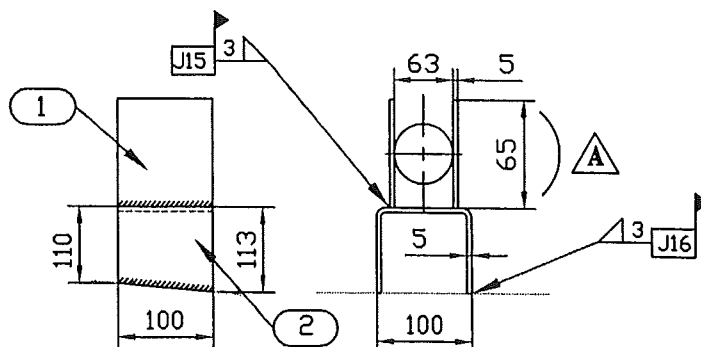
**Dossier CMP Arles : 783****Client / Customer : AIR LIQUIDE AGS GmbH***Engineered System N° :***Page/Sheet 5/9****Rev A****Plan N° : 783-16.R3****DETAILS 1 TO 3** **Echelle/Scale**  
/**DETAIL 1****DETAIL 2****DETAIL 3**

Welded joints J1 - J9 to J12-J14 to J16 - J23 see WPS on page 7

For partlists see pages 8 and 9.

Ce document est la propriété de CMP Arles. Il ne pourra sans autorisation écrite être utilisé ou communiqué à des tiers, toutes précautions utiles seront prises pour éviter sa divulgation.

This document is the property of the CMP Arles. It may not be used or transmitted to third parties without the written consent of the company.  
All necessary precautions shall be taken to avoid disclosure.

**Dossier CMP Arles : 783**

Page/Sheet 6/9

**Client / Customer : AIR LIQUIDE AGS GmbH**

Engineered System N° :

Rev 0

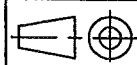
**Plan N° : 783-16.R3****DETAILS 4 - 5**

Echelle/Scale

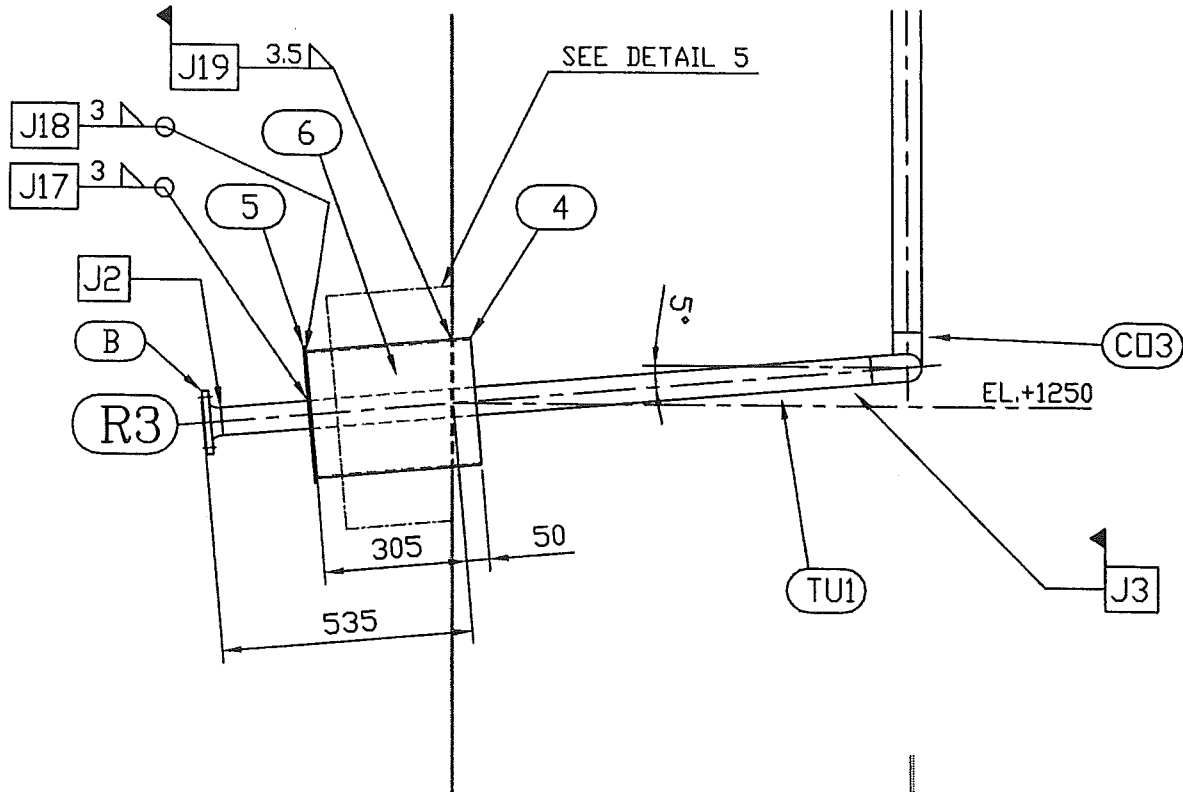
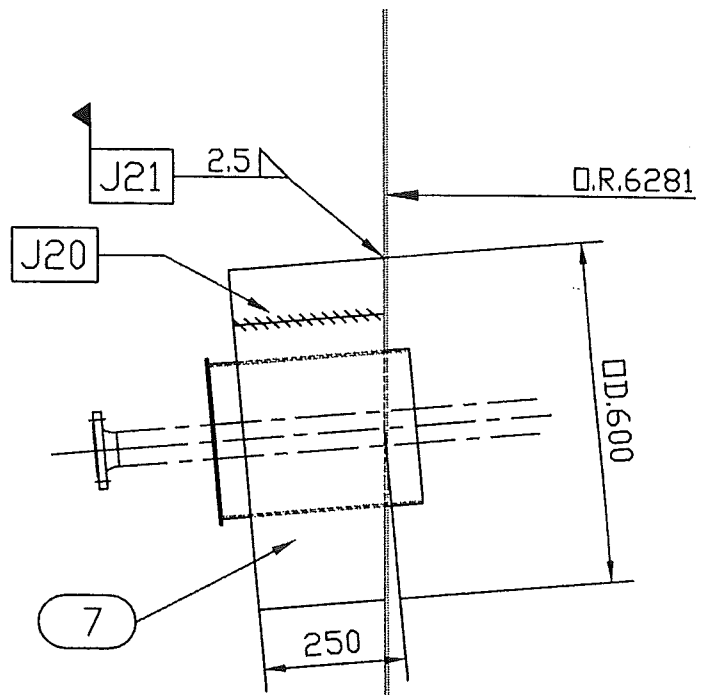
**DETAIL 4****DETAIL 5**

Welded joint J2 to J3 - J17 to J21 see WPS on page 7  
For partlists see pages 8 and 9.

**Ce document est la propriété de CMP Arles. Il ne pourra sans autorisation écrite être utilisé ou communiqué à des tiers, toutes précautions utiles seront prises pour éviter sa divulgation.**

*This document is the property of the CMP Arles. It may not be used or transmitted to third parties without the written consent of the company.  
All necessary precautions shall be taken to avoid disclosure.*

Echelle/Scale

2)  = SITE WELDING

<b>Welded joints identification</b>	<b>Welding procedure specification (4)</b>
J1    ▶	1345
J2	1114
J3	1114
J4    ▶	1114
J5    ▶	1114
J6    ▶	1114
J8    ▶	1114
J9    ▶	1114
J10	1114
J11	1114
J12	1114
J14   ▶	1201
J15   ▶	1201
J16   ▶	1201
J17	1201
J18	1201/1205
J19   ▶	3203/3205
J20	2104/2110
J21   ▶	2203
J22   ▶	1114
J23	1201/1205
(4) see list on CRYO-CS1	

(4) see list on CRYO-CS1

*This document is the property of the CMP Arles. It may not be used or transmitted to third parties without the written consent of the company.*

**Dossier CMP Arles : 783**

Page/Sheet 8/9

**Client / Customer : AIR LIQUIDE AGS GmbH**

**Engineered System N° :**

Rev 0

**Plan N° : 783-16.R3**

**NOMENCLATURE / LISTE DE COLISAGE**  
**PART LIST / PACKING LIST**



Echelle/Scale

		<b>NOZZLE R3</b>						
S/E 1	1	<b>SUB-ASSEMBLY INCLUDING ITEMS:</b>					9	
B	1	BRIDE (flange) DIN 2635 form C DN50	A182 F304L	/				
TU1	1	TUBE (pipe) RS 2" sch 10S lg:1540 (1)	A312 TP304L	/				
CO2	1	COUDE (elbow) RS LR 2" sch 10S 90°	A403 WP304L	/				
4	1	TUBE (pipe) RS 10" sch 5S lg:355	A312 TP304L	/				
5	1	TOLE (plate) thk.5 Ø293	A240 304L	/				
S/E 2	1	<b>SUB-ASSEMBLY INCLUDING ITEMS:</b>					12	
TU5	1	TUBE (pipe) RS 2" sch 10S lg: 1842	A312 TP304L	/				
CO5	1	COUDE (elbow) RS LR 2" sch 10S 90°	A403 WP304L	/				
CO4	1	COUDE (elbow) RS LR 2" sch 10S 90°	A403 WP304L	/				
TU6	1	TUBE (pipe) SS 2" sch 40S lg: 194	A312 TP304L	3.1b				
S/E 3	1	<b>SUB-ASSEMBLY INCLUDING ITEMS:</b>					2	
R	1	TOLE (plate) thk.6 Ø150	A240 304	3.1b				
M	1	1/2 MANCHON (half coupling) 1/4"NPT	304L/316L*	/				
		(1) including overlength of 200 mini	* or equivalent				23	
REP.	Ole	DESIGNATION	NORMENUEANCE	ENI0203	FORDSNET kg	CERTIF	NET WEIGHT	VISA P
ITEM	Oly	DESIGNATION	NORM/MATERIAL	CERTEF	NET WEIGHT	VISA P		

REP	Q16	DESIGNATION	REV	NORM/ MATERIAL	EN10204	FOI/DS NET WT	CR/TS
ITEM	Q17	DESIGNATION	REV	NORM/ MATERIAL	CERTIF	NET WEIGHT	USA IN

**SUPPLY BY CMP Arles**

**Ce document est la propriété de CMP Arles. Il ne pourra sans autorisation écrite être utilisé ou communiqué à des tiers, toutes précautions utiles seront prises pour éviter sa divulgation.**

*This document is the property of the CMP Arles. It may not be used or transmitted to third parties without the written consent of the company.*



